

PKI – mobilni

Tabele

Tabele

Test Scores		
Name	Score	Test Date
Amy	77	07/14/2011
Bob	84	06/23/2011
Chris	95	07/14/2011
Daniel	80	06/23/2011
Eliza	64	08/10/2011
Frank	81	06/23/2011
Gene	92	06/23/2011
Holly	67	07/14/2011
Ivan	79	07/14/2011
Kristen	83	06/23/2011
Lois	99	06/23/2011
Mandy	100	06/23/2011

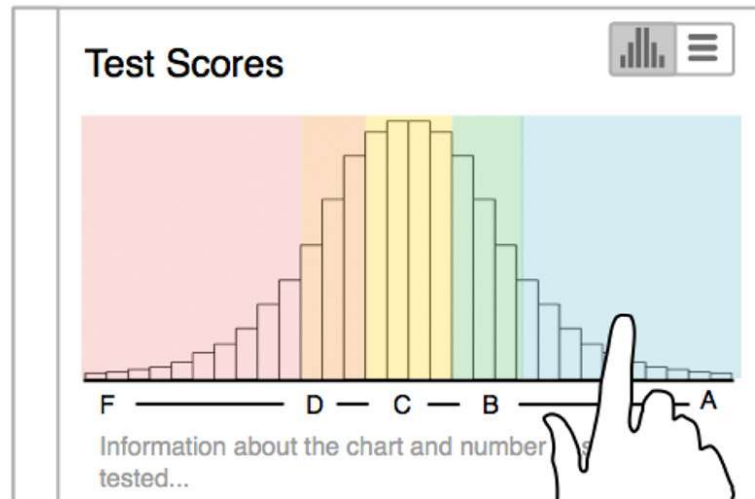

Tabele

Test Scores	
<input type="text" value="start typing to search"/>	
Amy Test date: 08/10/2011	C 77 of 100
Bob Test date: 07/14/2011	B- 84 of 100
Chris Test date: 06/23/2011	A 95 of 100
Daniel Test date: 08/01/2011	C 80 of 100
Eliza Test date: 08/01/2011	F 64 of 100
Frank	C+

Test Scores	
<input type="text" value="Da"/>	
Damien Test date: 08/10/2011	A- 94 of 100
Damon Test date: 07/14/2011	C 78 of 100
Daniel Test date: 06/23/2011	C 80 of 100
Danny Test date: 08/01/2011	B+ 93 of 100
Daphane Test date: 08/01/2011	A+ 99 of 100

Basic Table

12:12 PM

MLB

SCORES VIDEOS HEADLINES STANDINGS

DIVISION	WILD CARD		
	W	L	GB
AL EAST			
*-BOSTON	97	64	-
TAMPA BAY	90	71	7
NY YANKEES	84	77	13
BALTIMORE	84	77	13
TORONTO	74	87	23
AL CENTRAL			
x-DETROIT	93	68	-
CLEVELAND	91	70	2
KANSAS CITY	85	76	8
MINNESOTA	66	95	27
CHICAGO	63	98	30
AL WEST			
x-OAKLAND	95	66	-
TEXAS	90	71	5
LOS ANGELES	70	88	17

10:06 PM

Stock Trainer

Ticker	Price	Cost	Num	Value
Equity Name		G/L	\$ CHG	% CHG
EZPW	\$16.90	\$18.68	20	\$338.00
EZCORP, Inc.		\$35.60		\$1.78 9.53%
AMAT	\$17.60	\$15.00	100	\$1760.00
Applied Materials, Inc.		\$260.00		\$2.60 17.33%
GOOG	\$876.39	\$886.43	15	\$13145.85
Google Inc.		\$150.60		\$10.04 1.13%
PFE	\$28.88	\$27.65	50	\$1444.00
Pfizer, Inc. Comm		\$61.50		\$1.23 4.45%
SSNLF	\$1300.00	\$1140.00	2	\$2600.00
ing Electronics Co. Ltd.		\$320.00		\$160.0 14.04%
TGT	\$63.94	\$69.38	15	\$959.10
Target Corporatio		\$81.60		\$5.44 7.84%

Portfolio Find Stocks Top Movers My Account

Headerless Table

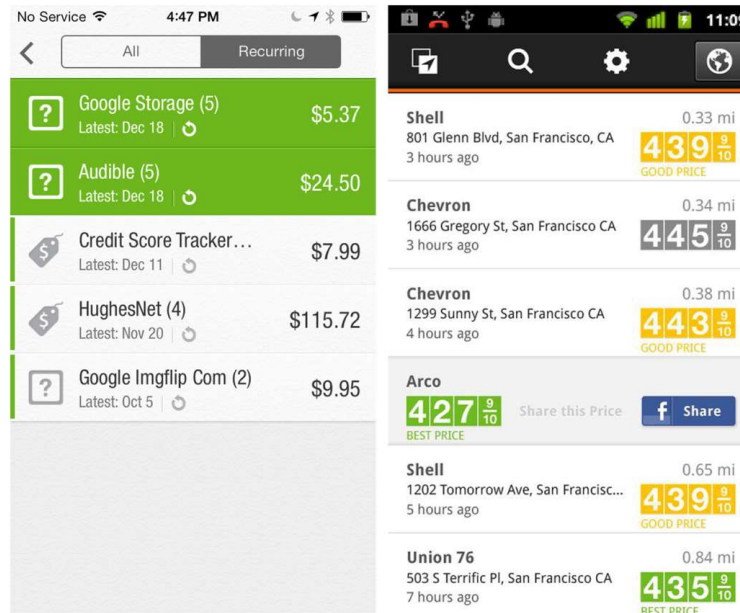

Headerless Table

Left Screenshot: AUS Departures

FLIGHT	DEST	GATE	DEPARTS
B6 1094	JFK		1:20 PM
G4 453	LAS		1:25 PM
AA 277	DFW	13	1:33 PM
WN 4569	LAS	12	1:48 PM
WN 689	HOU	8	1:49 PM
US 453	CLT	20	1:50 PM
WN 3197	FLL	11	1:51 PM
WN 2249	PHX	7	1:58 PM
DL 4751	SLC	5	2:11 PM

Flights from 1:40 PM to 1:40 AM CST
Airport Local Time: 3:41 PM CST

Right Screenshot: AUS Departures

FLIGHT	DEST	GATE	DEPARTS
B6 1094	JFK		1:20 PM
ALLEGIAN AIR (G4) 453 - EN ROUTE			
AUS Austin-Bergstrom Int'l Airport took off on time at 1:25 PM CST			
LAS McCarran Int'l Airport			terminal 1
lands 1m early at 2:06 PM PST			
aircraft Boeing (Douglas) MD-80			
AA 277	DFW	13	1:33 PM
WN 4569	LAS	12	1:48 PM
WN 689	HOU	8	1:49 PM
US 453	CLT	20	1:50 PM

Last updated less than a minute ago

Fixed Column

Sample - Prescriber Info				Sample - Prescriber Info			
Prescriber	Territory	Specialty	Category	Prescriber	Itram CM vs PM	Roambitram CM vs P4	Prextrol CM
ABBOTT, LAURIE	12BA1	NRP	WAT	ABBOTT, LAURIE	32.7%	0.9%	
ABISALIH, JOHN	12BA1	CD	AL	ABISALIH, JOHN	15.2%	-6.8%	
ABOULEISH, PATRICIA	12BA1	IM	HC	ABOULEISH, PATRICIA	30.6%	-17.3%	
AL-ATRASH, MARGARET	12BA1	IM	BA	AL-ATRASH, MARGARET	10.4%	2.8%	1
ALBERT, WILLIAM	12BA1	NRP	LEV	ALBERT, WILLIAM	24.5%	16.5%	1,1
ALESSI, STEVEN	12BA1	FP	LIT	ALESSI, STEVEN	15.2%	-34.6%	
ALEXANDER, STACY	12BA1	FP	PRES	ALEXANDER, STACY	33.6%	-17.3%	-1
ANDERSON, PETER	12BA1	IM	ROI	ANDERSON, PETER	-	110.1%	
ANDRIANOV, JAN	12BA1	IM	MAD	ANDRIANOV, JAN	16.1%	62.5%	-
ANIEL, LESLEY	12BA1	IM	RU	ANIEL, LESLEY	28.0%	33.6%	-
AUGER, CLIFTON	12BA1	FP	FARM	AUGER, CLIFTON	-	-	
AXELSON, ROBERT	12BA1	NRP	WAT	AXELSON, ROBERT	-	-	
BARTLEY, ELIZABETH	12BA1	NRP	GU	BARTLEY, ELIZABETH	12.6%	-15.7%	-

Fixed Column

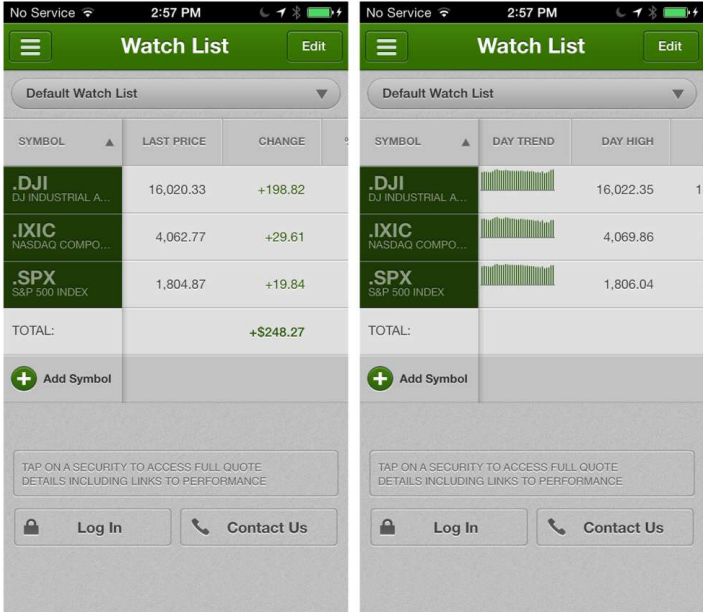

Overview plus Data

Overview plus Data

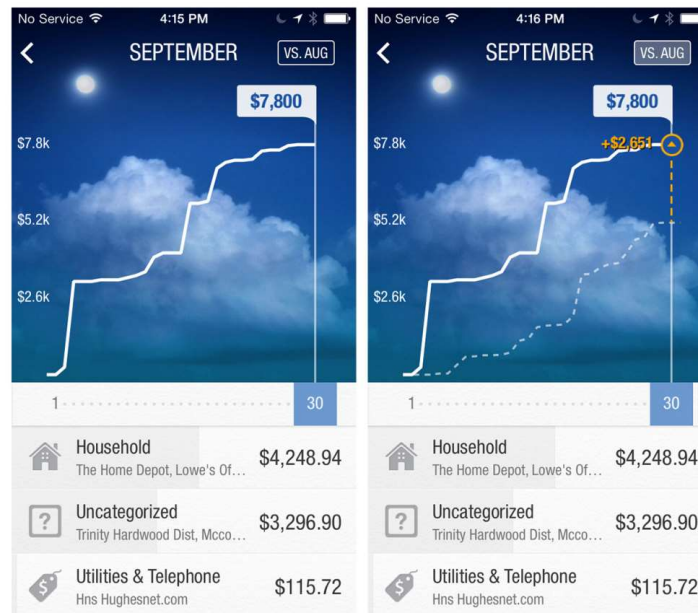

Grouped Rows

••••• T-Mobile 2:37 PM

Your payment \$2,322/mo

AMORTIZATION

Total of Payments \$835,986/30yrs

Total of Principal + Interest \$655,048/30yrs

Total Principal \$372,000/30yrs

Total Interest \$283,048/30yrs

Mo.	Principal	Interest	Balance
Year 2	\$550.53	\$1,269.05	\$361,862.02
8	\$552.46	\$1,267.12	\$361,309.56
9	\$554.39	\$1,265.19	\$360,755.17
10	\$556.33	\$1,263.24	\$360,198.84
11	\$558.28	\$1,261.30	\$359,640.55
12	\$560.24	\$1,259.34	\$359,080.32
Year 3			
1	\$562.20	\$1,257.38	\$358,518.12
2	\$564.17	\$1,255.41	\$357,953.95
3	\$566.14	\$1,253.44	\$357,387.81
4	\$568.13	\$1,251.45	\$356,819.68
5	\$570.14	\$1,249.46	\$356,249.57

Accounts 10:39 PM

All Accounts \$784,123

All Transactions

CASH

Plus Checking \$2,062

University FCU (TX) 1 minute ago

Money Market \$1,526

University FCU (TX) 1 minute ago

Regular Savings \$5

University FCU (TX) 1 minute ago

CREDIT CARDS

CREDIT CARD -\$18,231

Problem signing in! 3 months ago

Discover -\$15,121

Discover Card 1 minute ago

CREDIT CARD -\$107

Problem signing in! 3 months ago

LOAN

Cons - New Auto -\$9,915

Table with Visual Indicators

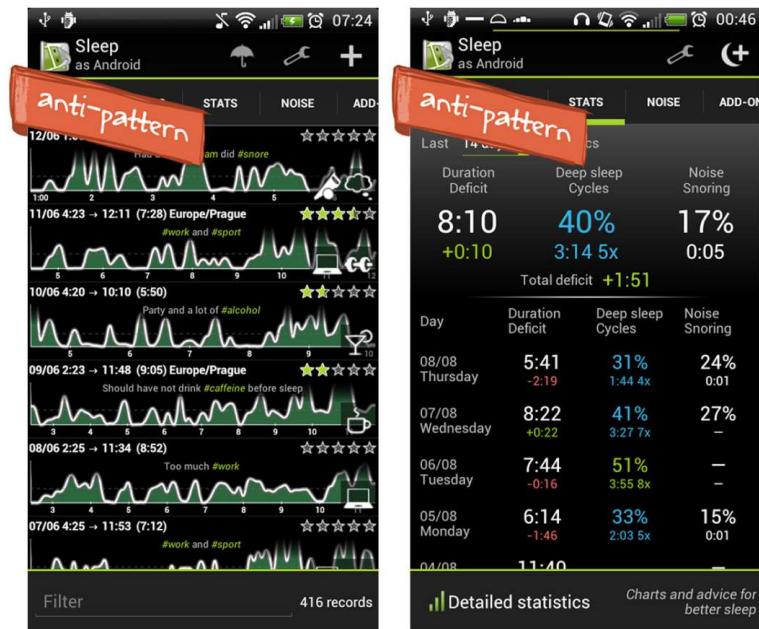

Table with Visual Indicators

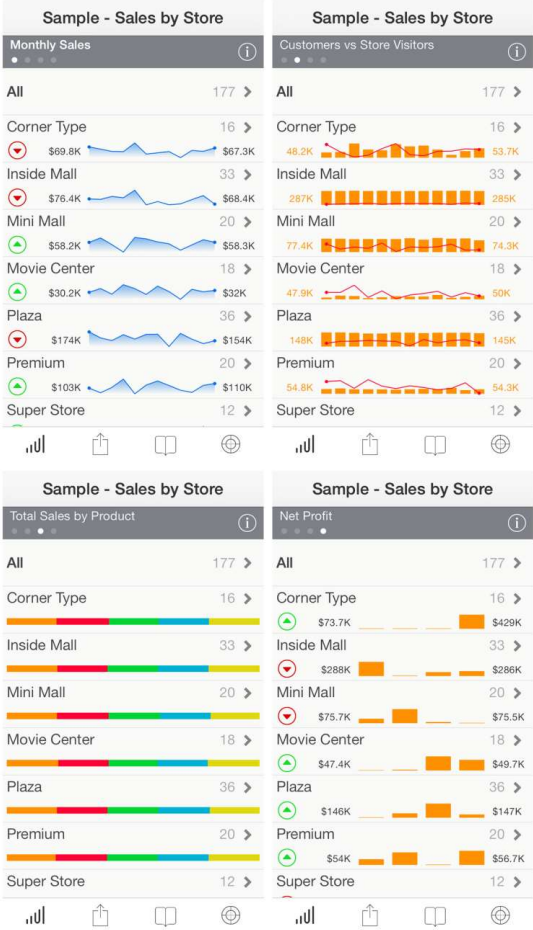

Table with Visual Indicators

Category	Transaction Description	Amount	Date	Status
This Week	JCPenney Corporation, Inc. Order	-\$154.04	Oct 21, 2013	Completed
	Credit Card Transfer	-\$75.78	Oct 20, 2013	Completed
	Zappos.com Refund	+\$75.78	Oct 20, 2013	Completed
Last Week	PROACTIV Payment	-\$25.94	Oct 14, 2013	Completed
	Bank Account Transfer	+\$25.94	Oct 14, 2013	Completed
	Angie's List Inc Payment	-\$1.75	Oct 14, 2013	Completed
	Bank Account Transfer	+\$1.75	Oct 14, 2013	Completed
	PROACTIV Authorization	-\$25.94	Oct 14, 2013	Completed
	Christopher Reed Payment	-\$8.99	Oct 13, 2013	Completed
	Bank Account Transfer	+\$1.75	Oct 13, 2013	Completed
Recent Activity	Melissa Goyette	-\$24.35	Nov 25, 2013	Completed
	MBK SALES	-\$6.88	Nov 22, 2013	Completed
	Rollbackdeal.com LLC	-\$64.95	Nov 22, 2013	Completed
	Tiffany Telles	-\$13.45	Nov 22, 2013	Completed
	The Home Depot	-\$267.66	Nov 19, 2013	Completed
	JCPenney Corporation, Inc.	+\$135.02	Nov 17, 2013	Completed
	JCPenney Corporation, Inc.	+\$19.02	Nov 17, 2013	Completed

Editable Table

3:21: Shows a spreadsheet with columns A, B, and C containing headers 'task', 'person', and 'duedate' respectively. A context menu is open over the 'person' header, showing options: 'sheets', 'autosum', 'find', 'sort', and a three-dot menu.

3:22: Shows the same spreadsheet with a table structure. The headers are 'task', 'person', 'duedate', and 'cost'. The 'cost' column contains values 100, 200, 300, and 400. A summary row is visible at the bottom with the following data:

task	person	duedate	cost
			100
			200
			300
			400
			=
sum			1000
average			250
max			400
min			100
count			4

Editable Table

	A	G	H
1			
2		5	6
3		August 20	August 27
4	previous weeks are hidden		scope check-in Marie working out of town DEV INVOLVED
5			
6			
7			visual direction
8			concepts final di
9			
10			
11		iOS native app: retina and now iPhone	iOS native app: retina and now iPhone
12		clickable prototype	clickable prototype
13			
14		android native app: 3-5" (MDPI, HDPI,	android native app: 3-5" (MDPI, HDPI,
15		clickable prototype	clickable prototype
16			
17			

Editable Table

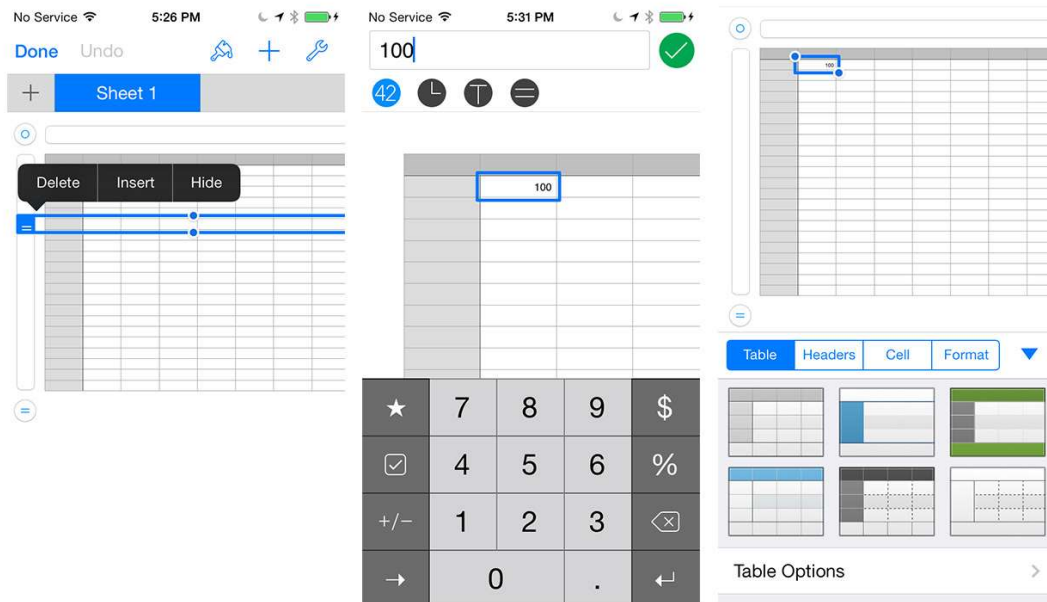

PITANJA?

Literatura

- „Mobile Design Pattern Gallery, 2nd Edition“ , Theresa Neil